

REGISTRATION INFORMATION

To attend the EGR Child Care Program, children must be completely potty-trained. EGR Child Care is open to students attending EGR Schools or children of EGR employees. The children must be within the ages of 4 years to 12 years.

First consideration will be given to children previously enrolled and to children needing full-time care. Registrations will be accepted on a first-come, first-served basis. A \$35 non-refundable fee is due upon receipt of the completed registration form.

PLEASE MAIL COMPLETED FORM AND NON-REFUNDABLE REGISTRATION FEE TO:

EGR CHILD CARE
WOODCLIFF CENTER
2915 HALL STREET SE
EAST GRAND RAPIDS, MI 49506

Registration(s) must be in the Child Care Office by August 1, 2010.

An enrollment packet along with our Child Care Handbook will be sent to confirm your child's enrollment. All forms need to be completed and returned to the Child Care Office prior to attendance.

For registration questions and further information, please contact Julie Jewell, Director or Wende Johnson, Secretary at the EGR Child Care Office at 235-7595.

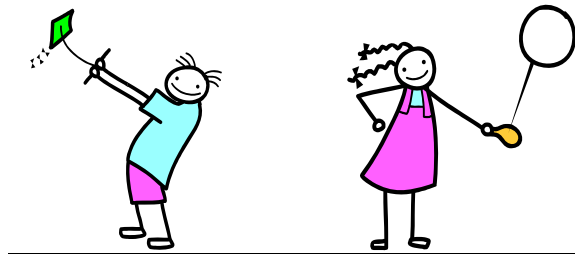

EAST GRAND RAPIDS CHILD CARE
JAMES E. MORSE ADMINISTRATION CENTER AT WOODCLIFF
2915 HALL STREET, SE
EAST GRAND RAPIDS, MI 49506

EGR CHILD CARE 2010-2011

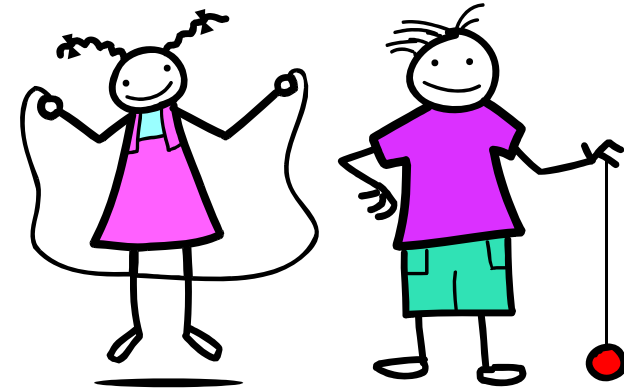

East Grand Rapids Public Schools

A School Year Program at

Woodcliff Center

Corner of Lake Drive & Hall SE

For Children Ages
4 years to 12 years
6:45 am to 6:00 pm

PROGRAM PHILOSOPHY

The EGR Public Schools 2010-2011 Child Care Program will be based around weekly themes. All themes and activities support and enhance the physical, emotional, intellectual, artistic, and social growth and development of the child.

ACTIVITIES

Games
 Free Choice
 Science
 Circle Time
 Sports
 Arts & Crafts
 Drama
 Fitness Fun
 Outdoors
 Adventure
 Music

EGR CHILD CARE PROVIDES

- Trained staff that care about kids.
- Kind, nurturing environment.
- Lots of fun activities & materials for projects.
- Light breakfast including milk
- Afternoon snacks with milk

CHILD CARE FEES

Registration Fee for new families: \$35.00 per family, non-refundable. Please make check payable to EGR Child Care.

	<u>Per Day</u>
Before School Care: until 8:20am.....	\$ 9.00
AM Half Day Care: until 1:00pm.....	\$21.75
PM Half Day Care: until 6:00pm.....	\$21.75
Afternoon Care: 11:30am - 3:30pm.....	\$15.75
After School Care: until 6:00pm.....	\$10.25
Full Day Care.....	\$33.00



PARENT RESPONSIBILITIES

I will notify EGR Child Care if my child will not be attending on a requested day of care. Please call the Child Care Office at 235-7595.

I will see that my child has appropriate clothing for the day's activities and weather.

I understand that I must pay for the days and field trip expenses that I have registered to attend. I understand that I will pay for these days even if my child does not attend.

I understand that I must provide a lunch for my child(ren) on the days that they are scheduled for Full Day Care, Half Day Care, or Afternoon Care.

REGISTRATION 2010-2011 School Year

Name _____

Address _____

City _____ Zip _____

Age _____ Date of Birth _____

Sex _____ Grade (Fall '11) _____

Home School _____

Mother's Name _____

Home Phone _____ Work Phone _____

Mother's Cell # _____

Father's Name _____

Home Phone _____ Work Phone _____

Father's Cell # _____

Emergency Contact: _____

Emergency Phone: _____

Parent's Signature _____

Child's Starting Date: _____

Please circle appropriate program(s) your child will participate in:

Before School Care M T W TH F

AM Half Day Care M T W TH F

PM Half Day Care M T W TH F

Afternoon Care M T W TH F

After School Care M T W TH F

Full Day Care M T W TH F

Please complete one form for each child. Thanks!